



Structure of Course & Examinations:

Paper 1- Physical Geography- Hazards, Living World, Physical Landscapes of the UK- Monday 23rd May 2022

Paper 2- Human Geography- Urban Issues & Challenges and Resource Management- Tuesday 7th June 2022

Paper 3- Geographical Applications- Unseen Fieldwork, Skills and Issue Evaluation- Tuesday 14th June 2022

Teaching Time:

Students are currently spending their lesson time revising key content for Paper 1 and 2, we have also added in frequent mini assessments to help monitor student progress and map areas where further support is needed.

Students will have time in class to cover content for their pre-release/Issue Evaluation but will also be set work to complete for homework.

Revision guide

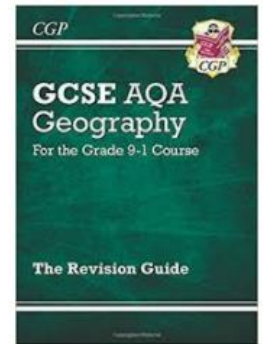

New Grade 9-1 GCSE Geography AQA Revision Guide

Revision support:

All students have a Red Revision folder within which are 5 plastic wallets. The plastic wallets represent one of the 5 main units and students have been filling these as the year has progressed. This should therefore make revision easy as the examinations approach. Every Tuesday after college there is a Geography revision session in Room 54, 3.30-4.15pm

Preparation for the papers:

Paper 3-

On the 22nd March 2022 AQA will release their pre-release Issue Evaluation booklet, before Easter students will be provided with a booklet to work through which will prepare them for this section of their Paper 3 examination- further details can be found on the Issue Evaluation Information Sheet.

Some of the ways in which you could support/encourage/suggest your son/daughter may want to revise:

- Spider diagrams
Revision posters- pictures, diagrams
Revision notes
Revision cards/postcards
Acronyms - Mnemonics
Podcasts
Revision apps
Revision websites- BBC Bitesize
Audio books
Use a timer to chunk your time

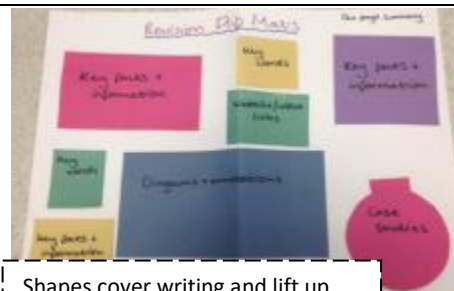

Shapes cover writing and lift up...



Good for ideas that link together

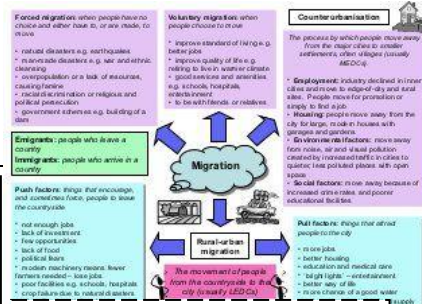

Good for summarising content



Good for examples and case studies

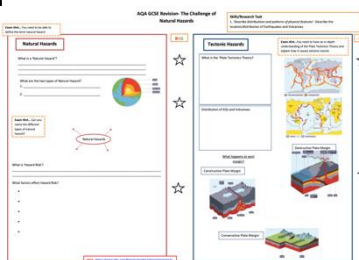

Homework-

Students continue to be set homework, all homework set is focused on revising for the Living World unit of work. We have chosen this unit for homework as students have completed most work on it across their course to date, leaving class time for the more challenging topics.

Exam questions continue to be completed in class and students are welcome to complete extra exam practice at any time. Teachers are happy to mark any other completed work.

Need help?

Revision can be found at: https://www.bbc.com/education/examspecs/z3y3ptyc
Specification & exam board updates can be found at: http://www.aqa.org.uk/subjects/geography/gcse/geography-8035